

Plan  
M-3389

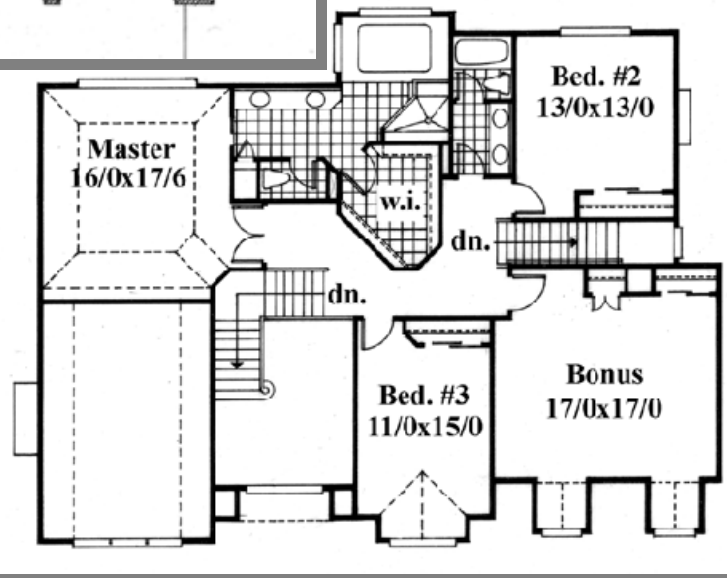
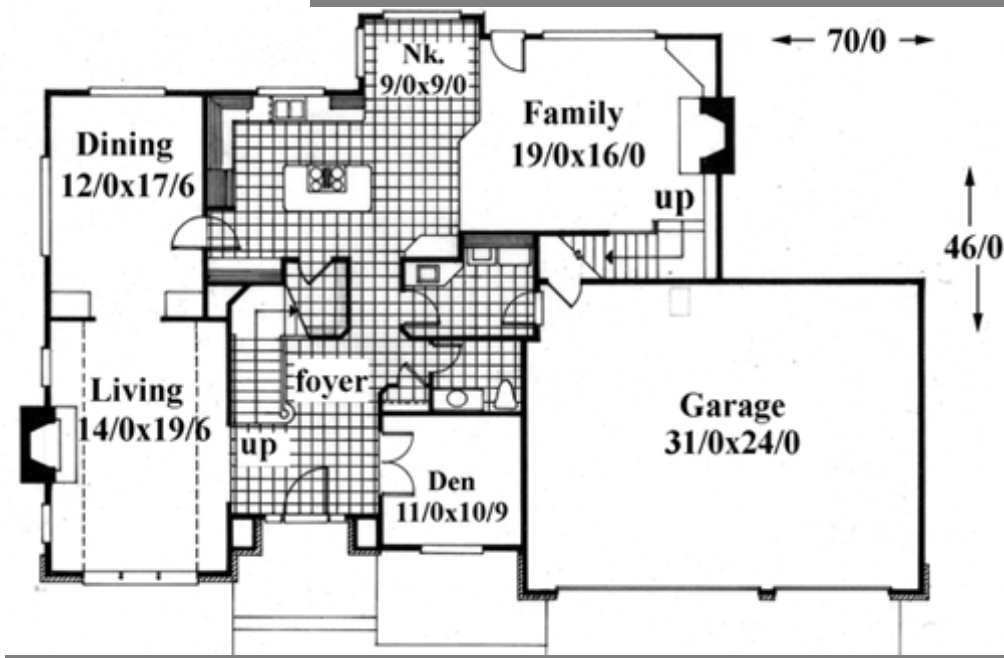

**P**lan  
M-3389

70/0 wide x 46/0 deep  
3,389 sq. ft.

*"This handsome Tudor/Transitional design has everything for the executive family. The handsome exterior leads to a classic and useful floor plan. Notice the two stairway arrangement with the family room stair, convenient for the kids. The living room is voluminous with a 14 foot ceiling and palladium window. The foyer has an 18 ft. ceiling. The Kitchen is spacious with a good work triangle and is adjacent to the laundry room. The three car garage and walk-in pantry complete this picture of magnificence."*