

Plan
M-2503

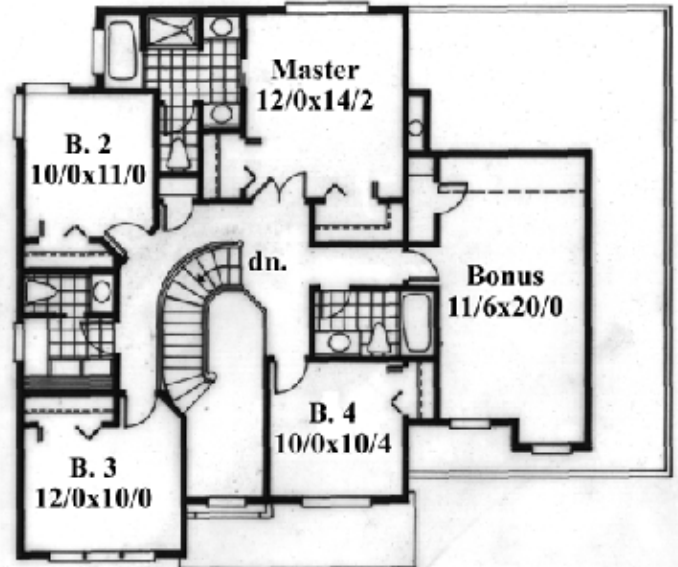
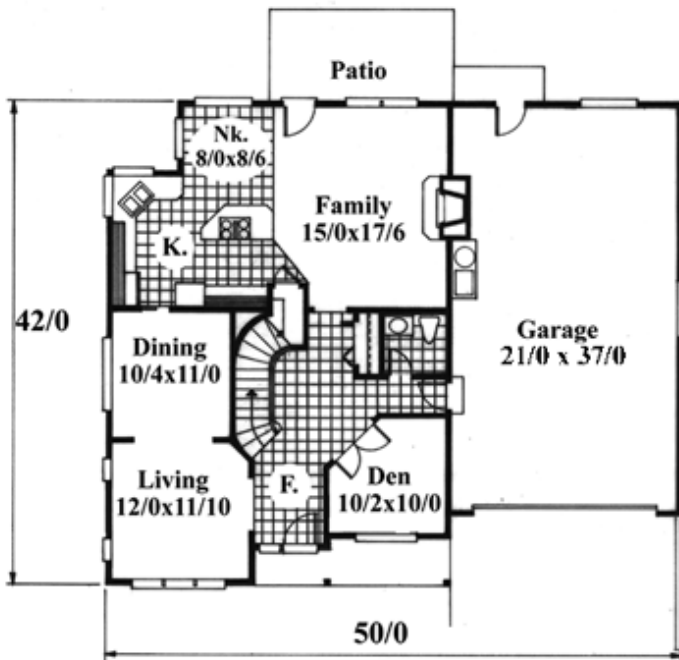

Upper Floor

Plan
M-2503

50/0 wide x 42/0 deep
2,443 sq. ft.

"At only 50 feet wide with a four car (tandem) garage, four bedrooms a bonus room AND a den, this 2443 square foot home has everything! A trussed roof and front porch add to the economy and charm of this winning design. Don't miss the HUGE FAMILY room and open kitchen/nook area. There is also a charming curved staircase adding a touch of elegance to this practical and smartly designed home."